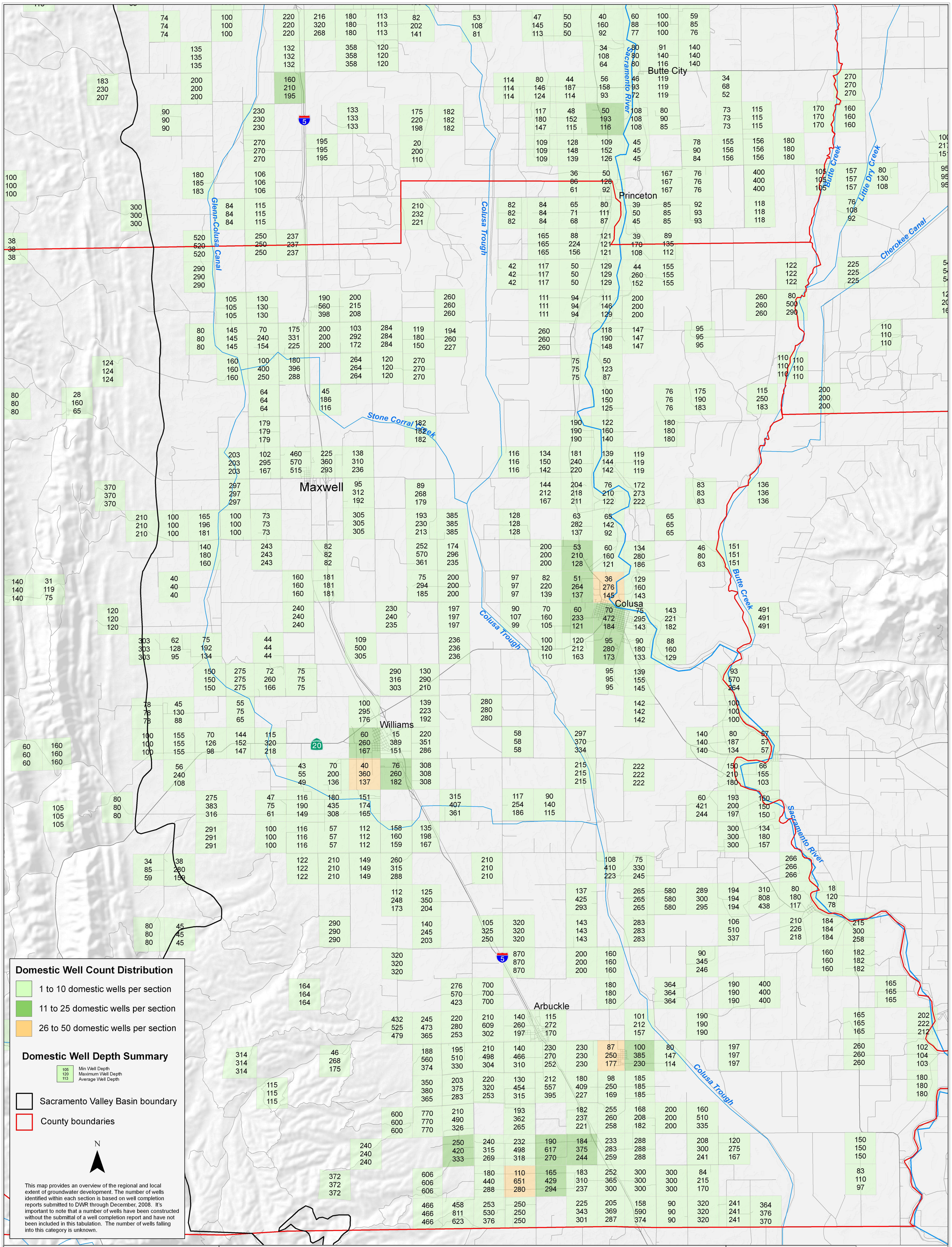

STATE OF CALIFORNIA
THE RESOURCES AGENCY
DEPARTMENT OF WATER RESOURCES
NORTHERN DISTRICT

COLUSA COUNTY DOMESTIC WELL DEPTH SUMMARY FOR WELLS SCREENED LESS THAN 150 FEET IN DEPTH

Northern District Department of Water Resources
2440 Main Street
Red Bluff, California 96080
(530) 529-7300
http://www.nd.water.ca.gov/index.cfm

DATE: January, 2009

SCALE: 0 0.5 1 2 3 4 Miles

BY: mward

LOCATION: Groundwater\Basemaps\ndlog\Colusa_County