U.S. ARMY CORPS OF ENGINEERS

# SACRAMENTO RIVER *Fact Sheet*

PL84-99 Sites

## Emergency Levee Repairs

### Location

**River:** Sacramento
**Site Identification #:**
20051230-006-015
(River Mile 41.2)
**Latitude/Longitude:**
38.40561/-121.517466
**Nearest Impact Area:**
Merritt Island
**County:** Yolo
**Bank:** Right

### Type of Damage

Bank erosion

### Total Length of Repair

250 feet (approximate)

### Repair Type

Rock slope protection

### Lead Agency

Reclamation District 150

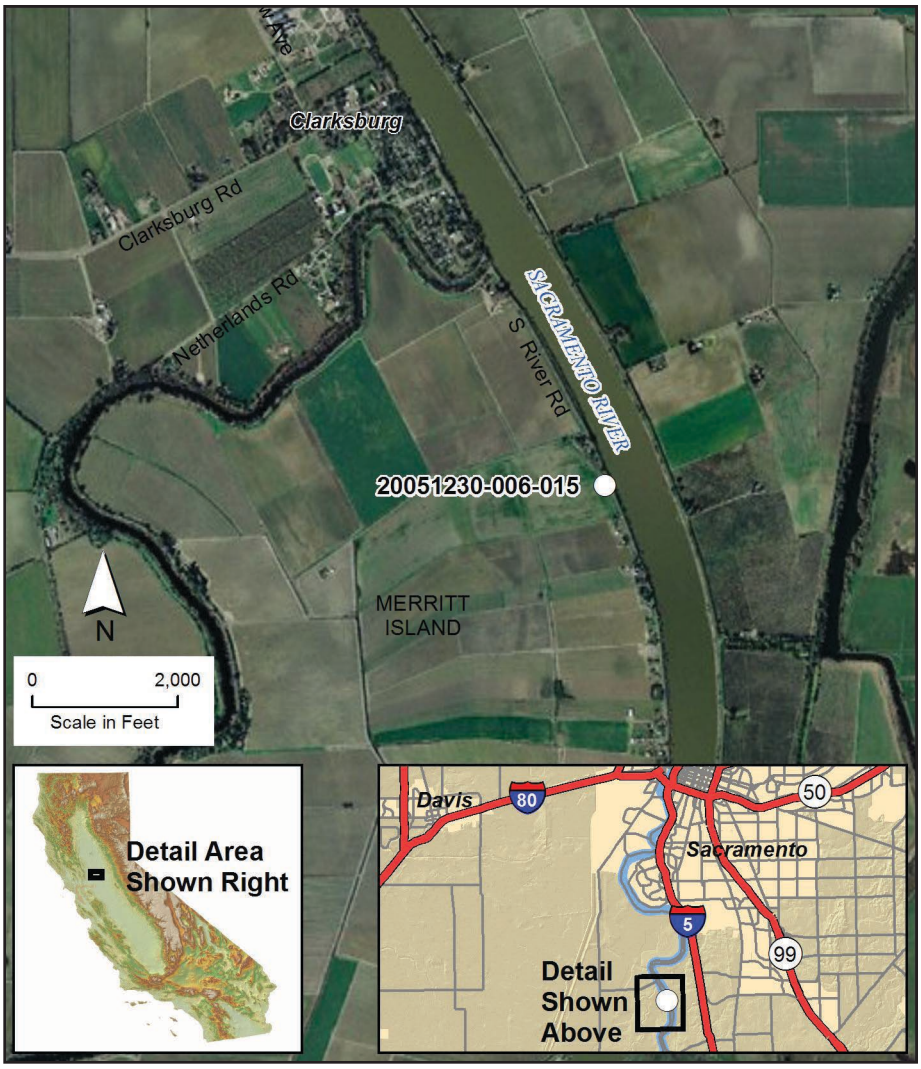



**For further information, please contact:**

Les Schmittner
Project Manager
U.S. Army Corps of Engineers
(916) 440-2263

Lester.C.Schmittner@spk01.usace.army.mil